

EIA Crude Oil (In Millions of Barrels)											
Week Of	Stocks				Highest Stocks		Lowest Stocks		Imports	Exports	Refinery(%)
	Current	Weekly Change	Yearly Change	5 Year Average	Stocks	Year	Stocks	Year	Current (Avg/Day)	Current (Avg/Day)	Current
10/25/2024	425.509	-0.515	3.616	444.163	492.427	2020	267.257	2004	5.975	4.261	89.10
11/01/2024	427.658	2.149	-8.104	448.366	484.429	2020	266.594	2000	6.240	2.850	90.50
11/08/2024	429.747	2.089	-9.607	449.504	488.706	2020	267.506	2002	6.509	3.440	91.40
11/15/2024	430.292	0.545	-17.762	450.515	490.284	2016	271.961	2002	7.684	4.378	90.20
<b>11/22/2024</b>	<b>428.448</b>	<b>-1.844</b>	<b>-21.216</b>	<b>448.688</b>	<b>489.029</b>	<b>2016</b>	<b>268.062</b>	<b>2002</b>	<b>6.083</b>	<b>4.663</b>	<b>90.50</b>
11/29/2024					488.145	2016	267.167	2003			

EIA Gasoline (In Millions of Barrels)											
Week Of	Stocks				Highest Stocks		Lowest Stocks		Imports	Demand (Avg/Day)	
	Current	Weekly Change	Yearly Change	5 Year Average	Stocks	Year	Stocks	Year	Current (Avg/Day)	Current	Year Ago
10/25/2024	210.868	-2.707	-12.654	218.416	226.169	2018	188.097	2000	0.495	9.159	8.697
11/01/2024	211.280	0.412	-5.930	216.419	228.021	2018	186.147	2000	0.229	8.828	9.492
11/08/2024	206.873	-4.407	-8.797	216.152	226.610	2018	189.003	2000	0.628	9.383	8.949
11/15/2024	208.927	2.054	-7.493	217.645	227.967	2020	188.595	1996	0.374	8.419	8.480
<b>11/22/2024</b>	<b>212.241</b>	<b>3.314</b>	<b>-5.943</b>	<b>219.894</b>	<b>230.147</b>	<b>2020</b>	<b>187.261</b>	<b>1996</b>	<b>0.636</b>	<b>8.506</b>	<b>8.206</b>
11/29/2024					233.638	2020	190.483	1996			8.466

EIA Distillate (In Millions of Barrels)											
Week Of	Stocks				Highest Stocks		Lowest Stocks		Imports	Demand (Avg/Day)	
	Current	Weekly Change	Yearly Change	5 Year Average	Stocks	Year	Stocks	Year	Current (Avg/Day)	Current	Year Ago
10/25/2024	112.862	-0.977	1.567	123.805	168.442	2010	106.784	2022	0.158	3.881	3.682
11/01/2024	115.809	2.947	7.808	123.032	167.376	2009	106.263	2022	0.162	3.406	4.298
11/08/2024	114.415	-1.394	7.836	120.883	167.725	2009	106.579	2023	0.108	4.098	4.109
11/15/2024	114.301	-0.114	8.740	119.620	167.397	2009	105.561	2023	0.123	3.775	4.110
<b>11/22/2024</b>	<b>114.717</b>	<b>0.416</b>	<b>3.939</b>	<b>120.836</b>	<b>166.868</b>	<b>2009</b>	<b>110.778</b>	<b>2023</b>	<b>0.144</b>	<b>3.718</b>	<b>3.014</b>
11/29/2024					165.698	2009	113.524	2013			3.756

EIA Ultra Low Sulphur Diesel (ULSD) (In Millions of Barrels)									
Week Of	Stocks				Highest Stocks		Lowest Stocks		Imports
	Current	Weekly Change	Yearly Change	5 Year Average	Stocks	Year	Stocks	Year	Current (Avg/Day)
10/25/2024	103.502	-1.643	2.524	111.526	144.073	2020	1.273	2005	0.156
11/01/2024	105.867	2.365	7.533	111.072	142.763	2020	1.378	2005	0.158
11/08/2024	105.162	-0.705	8.365	108.871	137.719	2020	1.463	2005	0.107
11/15/2024	105.072	-0.090	8.779	107.680	132.688	2020	1.347	2005	0.119
<b>11/22/2024</b>	<b>106.594</b>	<b>1.522</b>	<b>5.075</b>	<b>108.659</b>	<b>131.128</b>	<b>2020</b>	<b>1.361</b>	<b>2005</b>	<b>0.144</b>
11/29/2024					133.887	2020	1.649	2005	

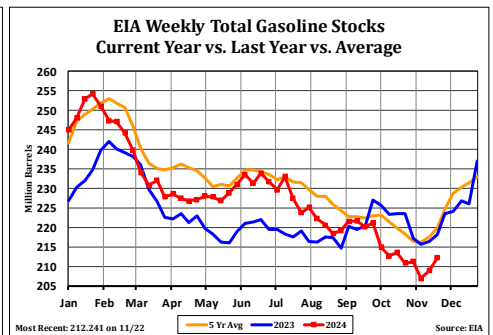
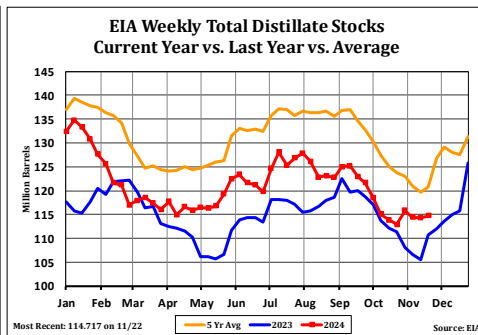
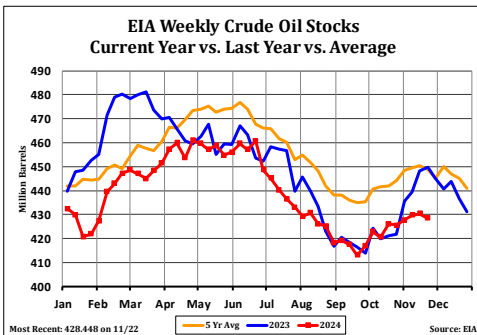

\*\*\*This report includes information from sources believed to be reliable and accurate as of the date of this publication, but no independent verification has been made and we do not guarantee its accuracy or completeness. Opinions expressed are subject to change without notice. This report should not be construed as a request to engage in any transaction involving the purchase or sale of a futures contract and/or commodity option thereon. The risk of loss in trading futures contracts or commodity options can be substantial, and investors should carefully consider the inherent risks of such an investment in light of their financial condition. Any reproduction or retransmission of this report without the express written consent of The Hightower Report is strictly prohibited.

## EIA Crude Oil Stocks - Cushing

Week Of	Stocks				Highest Stocks		Lowest Stocks	
	Current	Weekly Change	Yearly Change	5 Year Average	Stocks	Year	Stocks	Year
10/25/2024	25.357	0.681	3.859	36.604	63.839	2017	15.050	2007
11/01/2024	25.879	0.522	2.794	37.084	64.559	2017	13.410	2007
11/08/2024	25.191	-0.688	0.181	36.788	63.055	2017	13.421	2007
11/15/2024	25.051	-0.140	-0.817	36.606	61.613	2020	13.013	2004
<b>11/22/2024</b>	<b>24.142</b>	<b>-0.909</b>	<b>-3.580</b>	<b>36.688</b>	<b>59.892</b>	<b>2020</b>	<b>15.229</b>	<b>2007</b>
11/29/2024					61.502	2016	15.900	2007

EIA Weekly Cushing Crude Oil Stocks  
Current Year vs. Last Year vs. Average

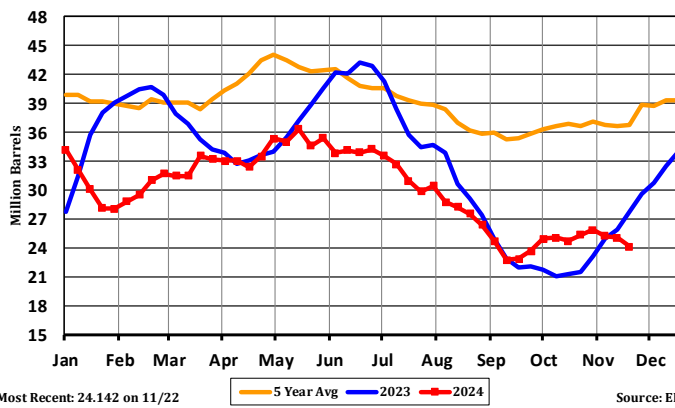

EIA Weekly Refinery Operating Rate  
Current Year vs. Last Year vs. Average

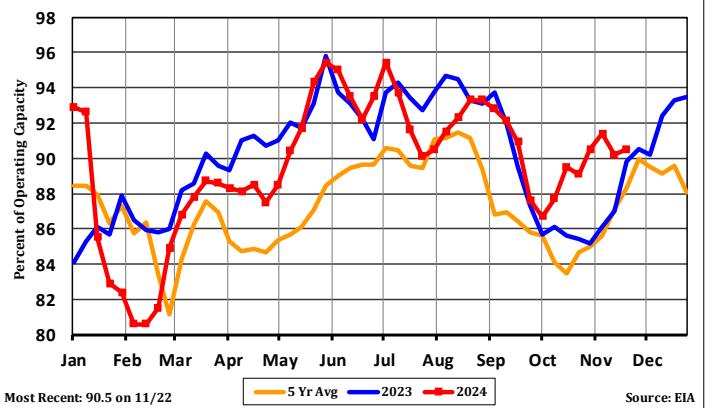

EIA Weekly Crude Oil Production

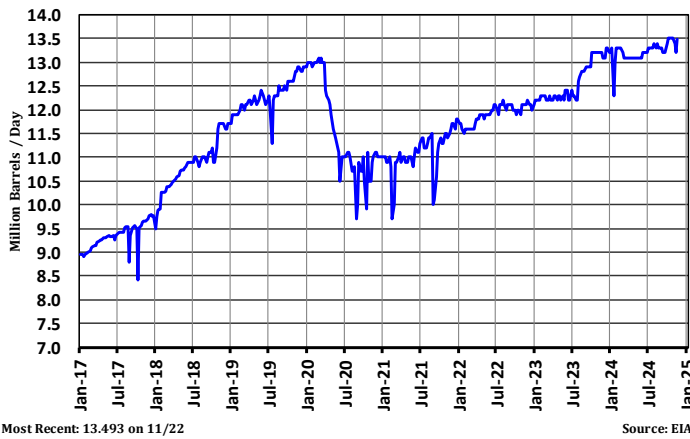

EIA Gasoline Demand  
Current Year vs. Last Year vs. Average

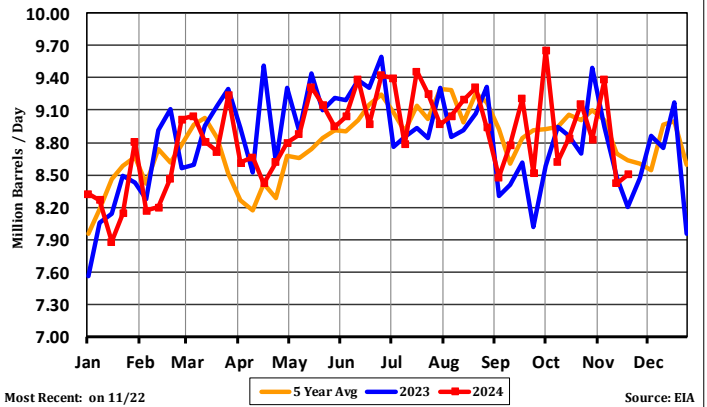

\*\*\*This report includes information from sources believed to be reliable and accurate as of the date of this publication, but no independent verification has been made and we do not guarantee its accuracy or completeness. Opinions expressed are subject to change without notice. This report should not be construed as a request to engage in any transaction involving the purchase or sale of a futures contract and/or commodity option thereon. The risk of loss in trading futures contracts or commodity options can be substantial, and investors should carefully consider the inherent risks of such an investment in light of their financial condition. Any reproduction or retransmission of this report without the express written consent of The Hightower Report is strictly prohibited.